

VILLAGE AT ONTARIO CENTER

SWC OF FOURTH STREET & MILLIKEN AVENUE, ONTARIO, CA



PROJECT FEATURES

- +109,000 +/- sf Power Center anchored by Kohl's
- +Directly across from Ontario Mills at the Junction of the San Bernardino (I-10) & Devore (I-15) Freeways
- +Regional location
- +Almost 5 million people within a 30 mile radius

DEMOGRAPHICS

| Radius | 1-Miles | 2-Miles | 3-Miles |
|--------------------------|----------|----------|----------|
| Estimated Population | 3,681 | 13,310 | 58,500 |
| Estimated Avg. HH Income | \$83,195 | \$88,117 | \$86,815 |

TRAFFIC COUNT

| | |
|---------------|-----------------|
| Milliken Ave. | 36,366 cars/day |
| Concours St. | 11,151 cars/day |

Source: Inrix

LEWIS RETAIL CENTERS

Lic. 1252241

T. 909-946-7518

retailinfo@lewismc.com

Lewis Retail Centers

Offered by Lewis Management Corp., a licensed real estate broker, DRE License 01994759. This information has been obtained from sources believed reliable. We have not verified it and make no guarantee, warranty or representation about it. Any projections, opinions, assumptions or estimates used are for example only and do not represent the current or future performance of the property. You and your property advisors should conduct a careful, independent investigation of the property to determine to your satisfaction the suitability of the property for your needs.

VILLAGE AT ONTARIO CENTER

SWC OF FOURTH STREET & MILLIKEN AVENUE, ONTARIO, CA

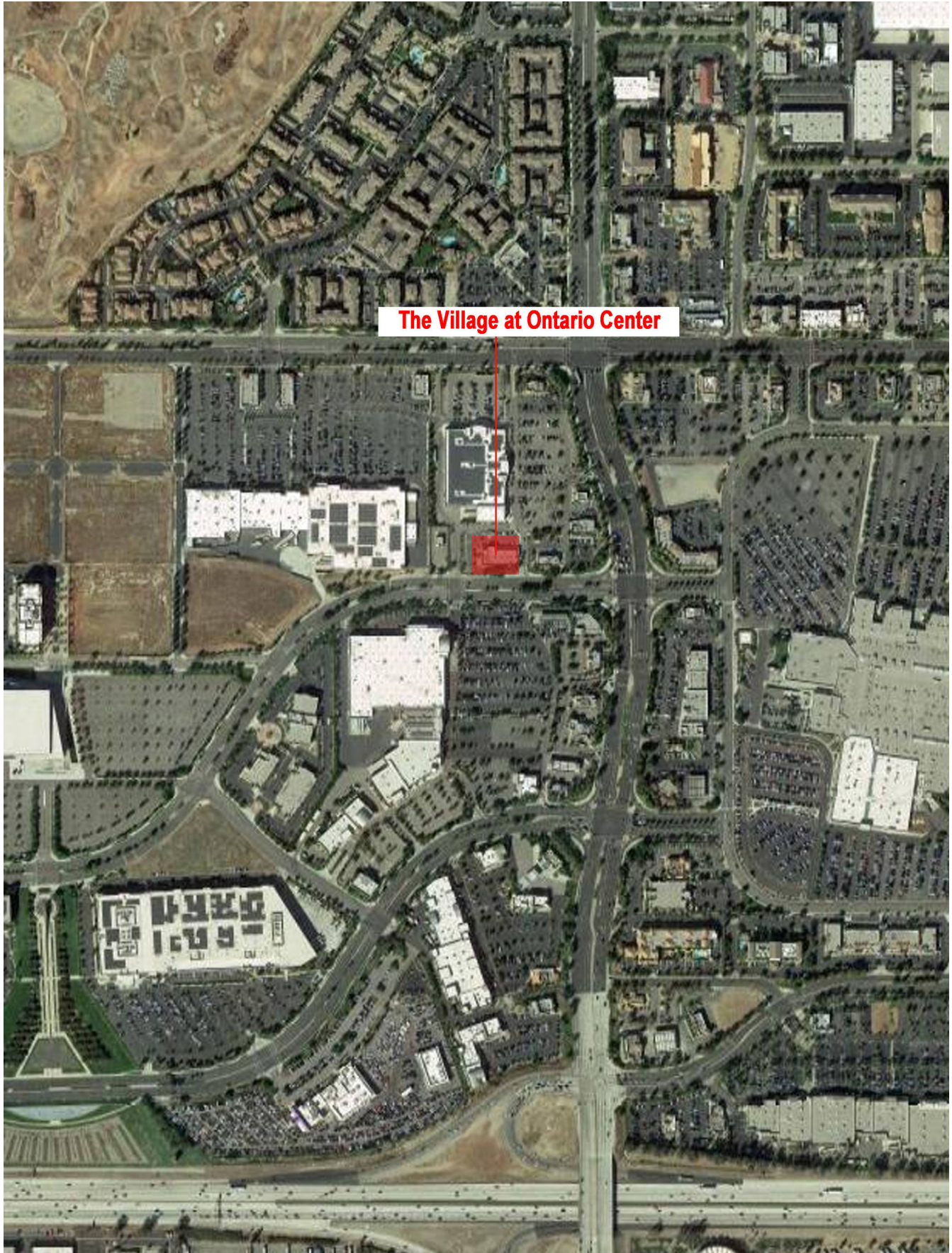

Lewis Retail Centers

VILLAGE AT ONTARIO CENTER

SWC OF FOURTH STREET & MILLIKEN AVENUE, ONTARIO, CA

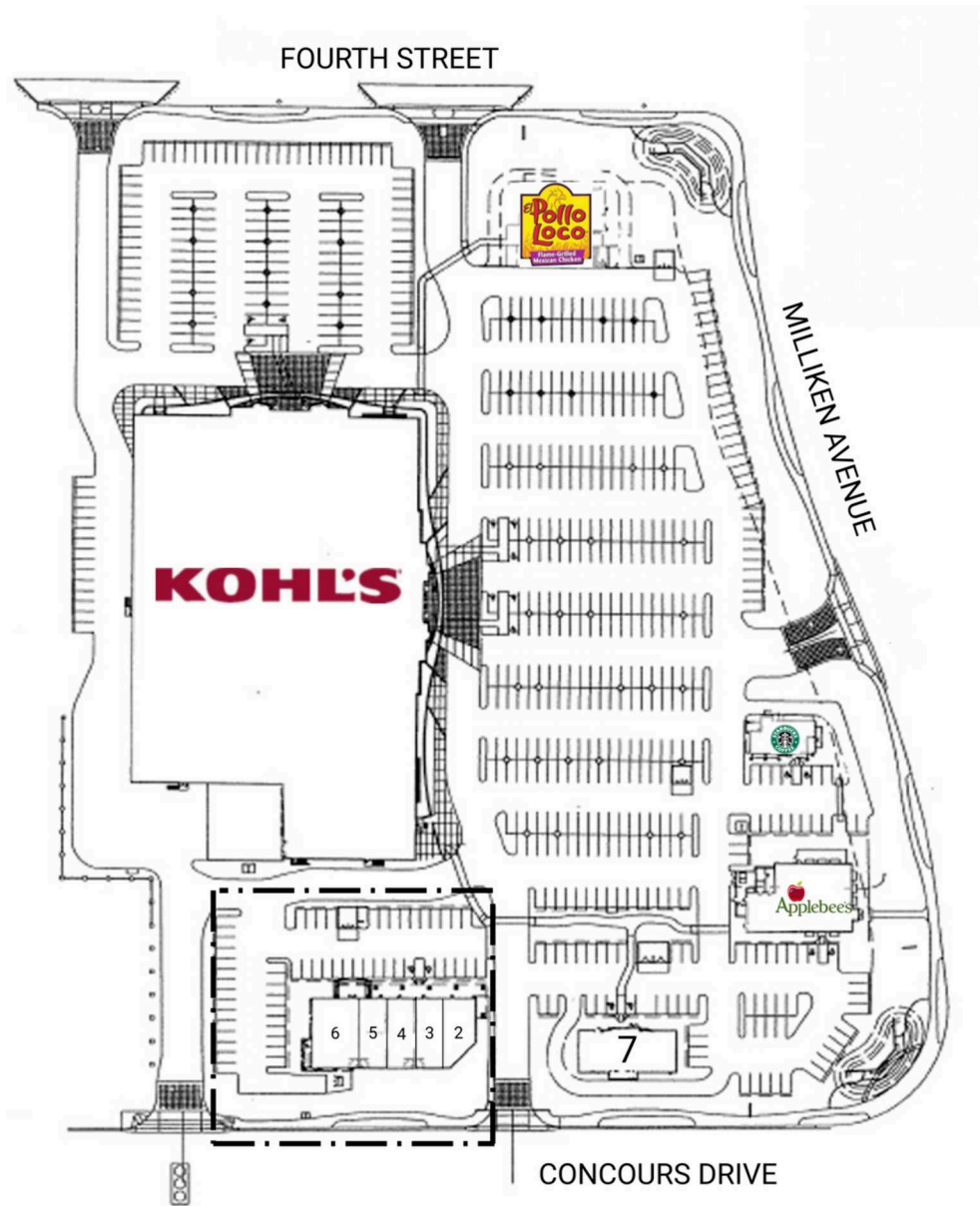

| TENANT | SQFT |
|----------------------------|---------|
| 1 Kohls | 100,000 |
| 2 Sunrise Optometry | 1,500 |
| 3 Dr. Su Pediatric Dentist | 1,500 |
| 4 Miss U Day Spa | 1,200 |
| 5 Venice Nails | 1,771 |
| 6 Take Ur Seat | 2,400 |
| 7 Comerica Bank | 4,200 |
| 8 Applebee's Grill & Bar | 5,000 |
| 9 Starbucks | 2,200 |
| 10 El Pollo Loco | 5,000 |

LEWIS RETAIL CENTERS
Lic. 1252241
T. 909-946-7518
retailinfo@lewismc.com

Offered by Lewis Management Corp., a licensed real estate broker, DRE License 01994759. This information has been obtained from sources believed reliable. We have not verified it and make no guarantee, warranty or representation about it. Any projections, opinions, assumptions or estimates used are for example only and do not represent the current or future performance of the property. You and your property advisors should conduct a careful, independent investigation of the property to determine to your satisfaction the suitability of the property for your needs.

Lewis Retail Centers

Summary Profile

2010-2020 Census, 2022 Estimates with 2027 Projections
Calculated using Weighted Block Centroid from Block Groups

Lat/Lon: 34.0749/-117.5595

| 4275 Concours St Ontario, CA 91764 | 1 mi radius | 2 mi radius | 3 mi radius |
|---|----------------|----------------|----------------|
| Population | | | |
| 2022 Estimated Population | 3,681 | 13,310 | 58,500 |
| 2027 Projected Population | 3,674 | 13,268 | 61,695 |
| 2020 Census Population | 3,682 | 13,304 | 56,296 |
| 2010 Census Population | 4,044 | 12,196 | 48,539 |
| Projected Annual Growth 2022 to 2027 | - | - | 1.1% |
| Historical Annual Growth 2010 to 2022 | -0.7% | 0.8% | 1.7% |
| 2022 Median Age | 29.8 | 30.3 | 32.0 |
| Households | | | |
| 2022 Estimated Households | 1,911 | 4,827 | 20,414 |
| 2027 Projected Households | 1,962 | 4,949 | 22,032 |
| 2020 Census Households | 1,913 | 4,806 | 19,933 |
| 2010 Census Households | 1,778 | 4,059 | 16,590 |
| Projected Annual Growth 2022 to 2027 | 0.5% | 0.5% | 1.6% |
| Historical Annual Growth 2010 to 2022 | 0.6% | 1.6% | 1.9% |
| Race and Ethnicity | | | |
| 2022 Estimated White | 33.1% | 24.5% | 31.1% |
| 2022 Estimated Black or African American | 22.2% | 35.0% | 18.8% |
| 2022 Estimated Asian or Pacific Islander | 13.0% | 12.0% | 14.0% |
| 2022 Estimated American Indian or Native Alaskan | 0.7% | 1.0% | 1.3% |
| 2022 Estimated Other Races | 30.9% | 27.5% | 34.8% |
| 2022 Estimated Hispanic | 38.7% | 35.8% | 44.4% |
| Income | | | |
| 2022 Estimated Average Household Income | \$83,195 | \$88,117 | \$86,815 |
| 2022 Estimated Median Household Income | \$79,587 | \$74,660 | \$80,616 |
| 2022 Estimated Per Capita Income | \$43,200 | \$35,079 | \$31,015 |
| Education (Age 25+) | | | |
| 2022 Estimated Elementary (Grade Level 0 to 8) | 2.1% | 4.1% | 5.1% |
| 2022 Estimated Some High School (Grade Level 9 to 11) | 1.7% | 10.2% | 7.0% |
| 2022 Estimated High School Graduate | 18.4% | 18.4% | 18.0% |
| 2022 Estimated Some College | 31.7% | 28.6% | 25.9% |
| 2022 Estimated Associates Degree Only | 13.1% | 10.8% | 10.8% |
| 2022 Estimated Bachelors Degree Only | 22.2% | 19.6% | 21.3% |
| 2022 Estimated Graduate Degree | 10.7% | 8.2% | 12.0% |
| Business | | | |
| 2022 Estimated Total Businesses | 1,382 | 4,778 | 7,937 |
| 2022 Estimated Total Employees | 18,943 | 62,837 | 101,838 |
| 2022 Estimated Employee Population per Business | 13.7 | 13.2 | 12.8 |
| 2022 Estimated Residential Population per Business | 2.7 | 2.8 | 7.4 |